NOTICE OF PUBLIC HEARING - CITY OF EVANSVILLE PLAN COMMISSION

Public Hearing Date: March 1, 2022 at 6:00PM

Public Hearing Location: City Hall, 31 South Madison St, Evansville, WI

Application Number(s): RZ-2022-0016 **Applicant:** Noah Hurley

Property Location: 305 S. 6th/601 Porter

This meeting is also being held virtually from the above location. Attendees will have the option to participate via the virtual format. *To participate via video, go to this website: meet.google.com/fes-vcir-rfv. To participate via phone, call this number: +1 608-764-9643 and enter PIN: 352 918 263# when prompted.*

Submit Public Comments in advance by 1.) leaving in the drop box in front of city hall, **2.)** by mail to PO Box 529, Evansville, WI 53536, or **3.)** by email to colette.spranger@ci.evansville.wi.gov so they can be shared with the commission in advance of the meeting.

PLEASE TAKE NOTICE that an application for rezoning for parcel 6-27-559.5067 has been submitted for consideration by the Plan Commission**.** The application is being considered along with a land division application creating two lots. **The new lots are proposed to be zoned Residential District Two (R-2).** The Plan Commission will conduct a public hearing on the request at the time and place listed above. A copy of the application is available at the website below or can be requested by contacting the Community Development Director. All interested parties are invited to attend the hearing and provide comment.

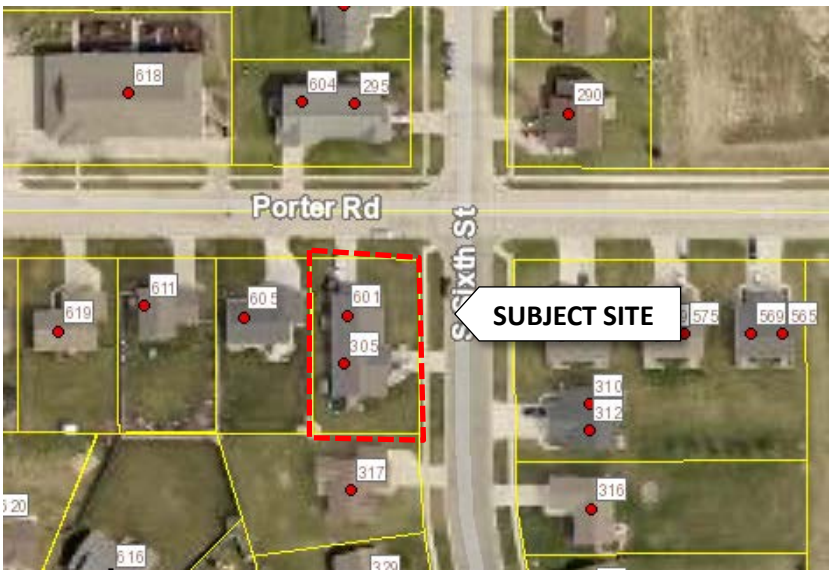

Direct questions and comments to Community Development Director:
Colette.spranger@ci.evansville.wi.gov or 608-882-2263
More Information available at: ci.evansville.wi.gov/current

Publish 2/2/2022, 2/9/2022